

A scenic landscape featuring a winding asphalt road that curves through a valley. The road is bordered by a rusty metal guardrail on the left and a silver metal guardrail on the right. In the background, there are rolling green hills under a bright blue sky filled with white, fluffy clouds. A large, prominent cloud in the upper center of the sky is shaped like a heart. The text "How is your heart?" is written in a white, handwritten-style font across the middle of the image, with "Exodus 4-12" written in a smaller font below it.

How is your heart?

Exodus 4-12

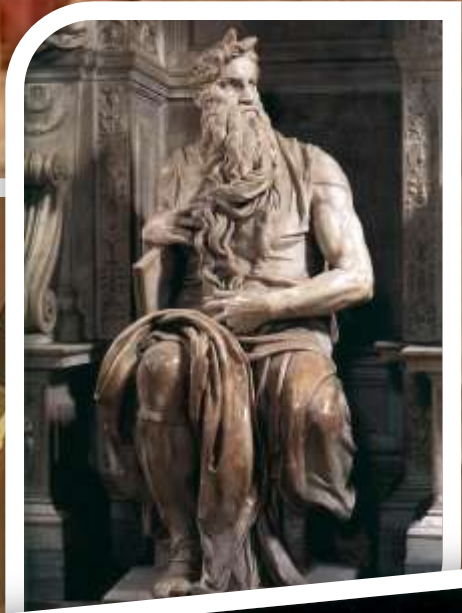

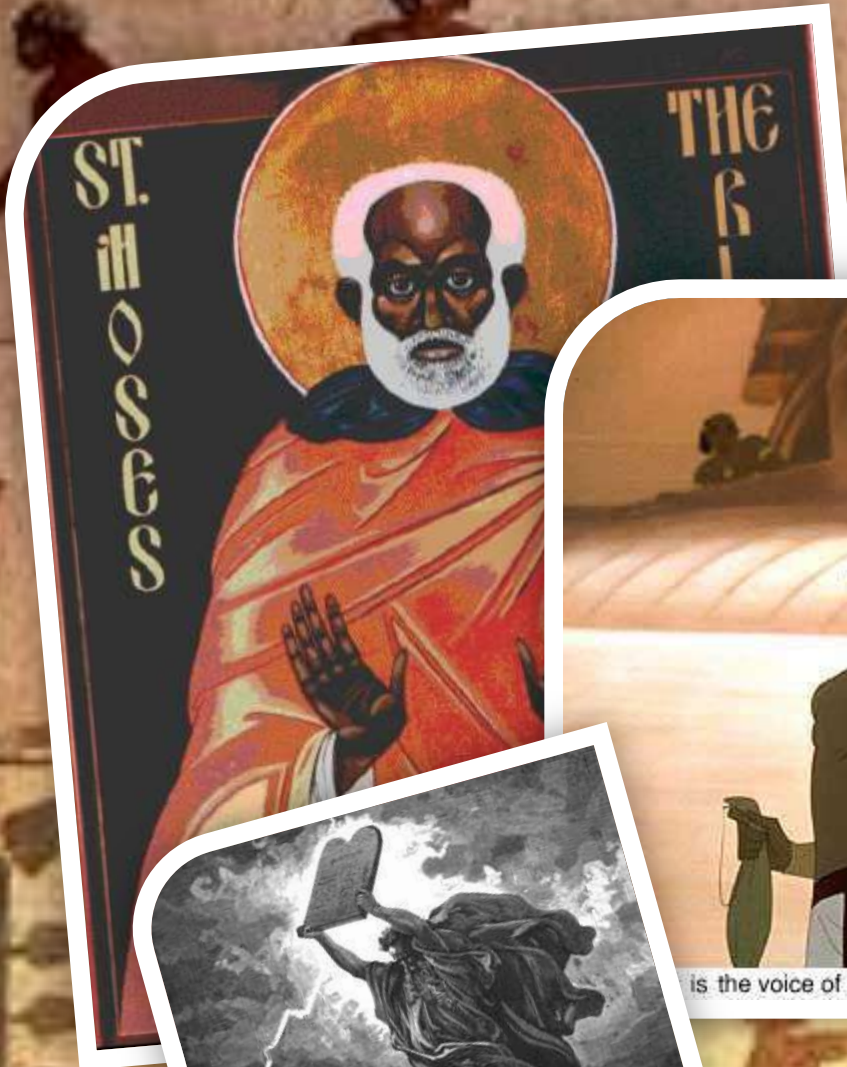





“Who am I?”



**“He guides the humble in what is right  
and teaches them his way.” Ps 25:9**







# God's Plan:

“For the Scripture says to Pharaoh: ‘I raised you up for this very purpose, that I might display my power in you and that my name might be proclaimed in all the earth.’”

Romans 9:17

**God's ways are not our ways (1Cor 1:25)**







**“Who is the Lord that I should obey HIM?”**



God's Response?

**“I WILL...”**

**“Humble yourselves before the Lord,  
and he will lift you up.”**

James 4:10

## Exodus 7:8-13

“Then the LORD  
said to Moses,  
“Pharaoh’s heart  
is unyielding;  
he refuses to let  
the people go.” v14





# 10 reasons to worship



“...in view of God’s mercy,  
to offer your bodies as a living sacrifice,  
holy and pleasing to God  
—this is your true and proper worship”

Romans 12:1b



Atum



Shu



Nephthys



Isis



Set



Osiris



## Nile River (Exodus 7:14-25)

“...Pharaoh’s heart became hard;  
he would not listen to Moses...”

V22



## Frogs (Exodus 8:1-15)

“Pharaoh... hardened his heart  
and would not listen to Moses”

v15





## Gnats (Exodus 8:16-19):



“the magicians  
said to Pharaoh,  
“This is the finger  
of God.” But  
Pharaoh’s heart  
was hard and he  
would not listen,  
just as the LORD  
had said.” v19

**Flies** (Exodus 8:20-31)

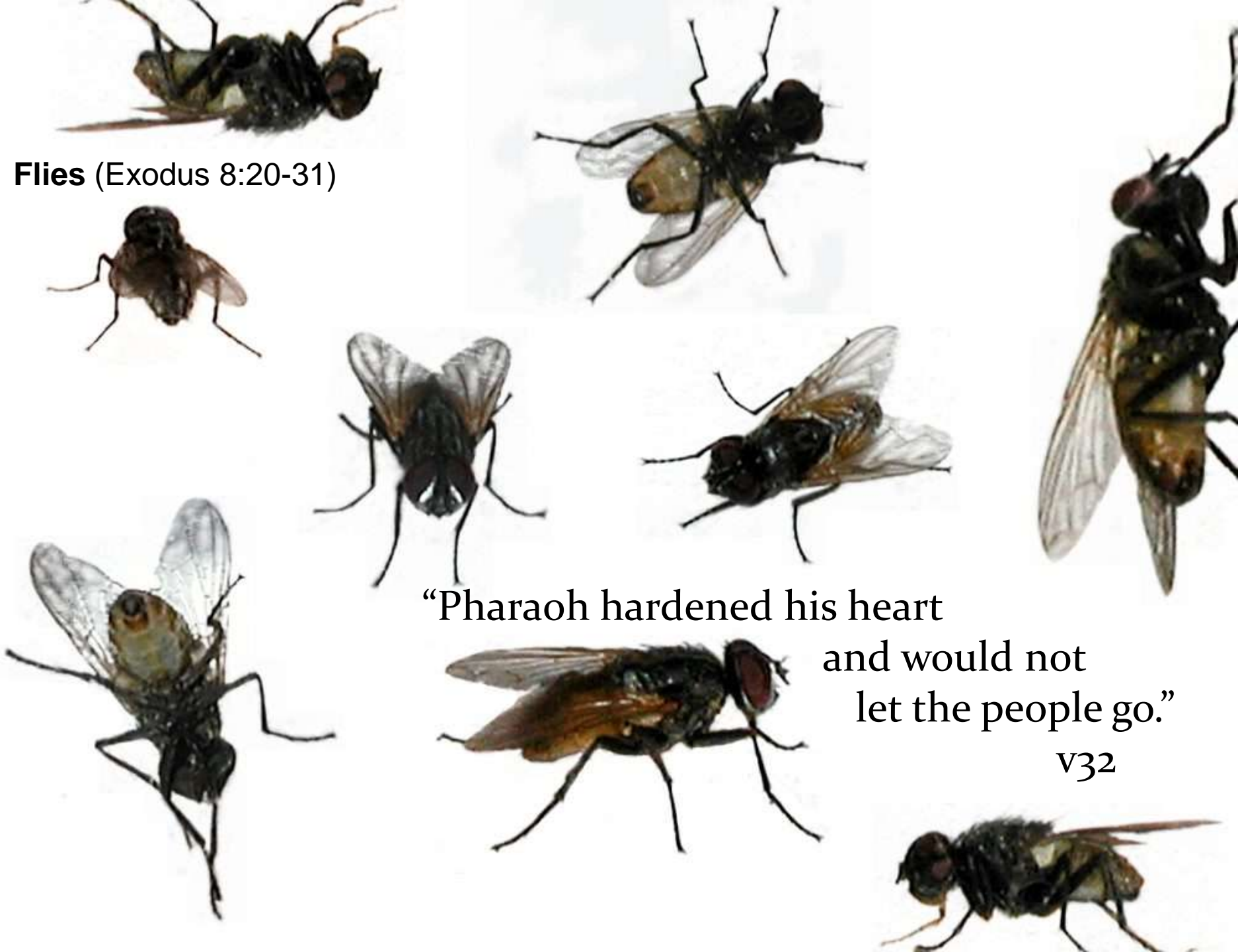

“Pharaoh hardened his heart  
and would not  
let the people go.”

v32





Livestock (Exodus 9:1-7)

“Yet his heart  
was unyielding” (v7)

## **Boils** (Exodus 9:8-12)

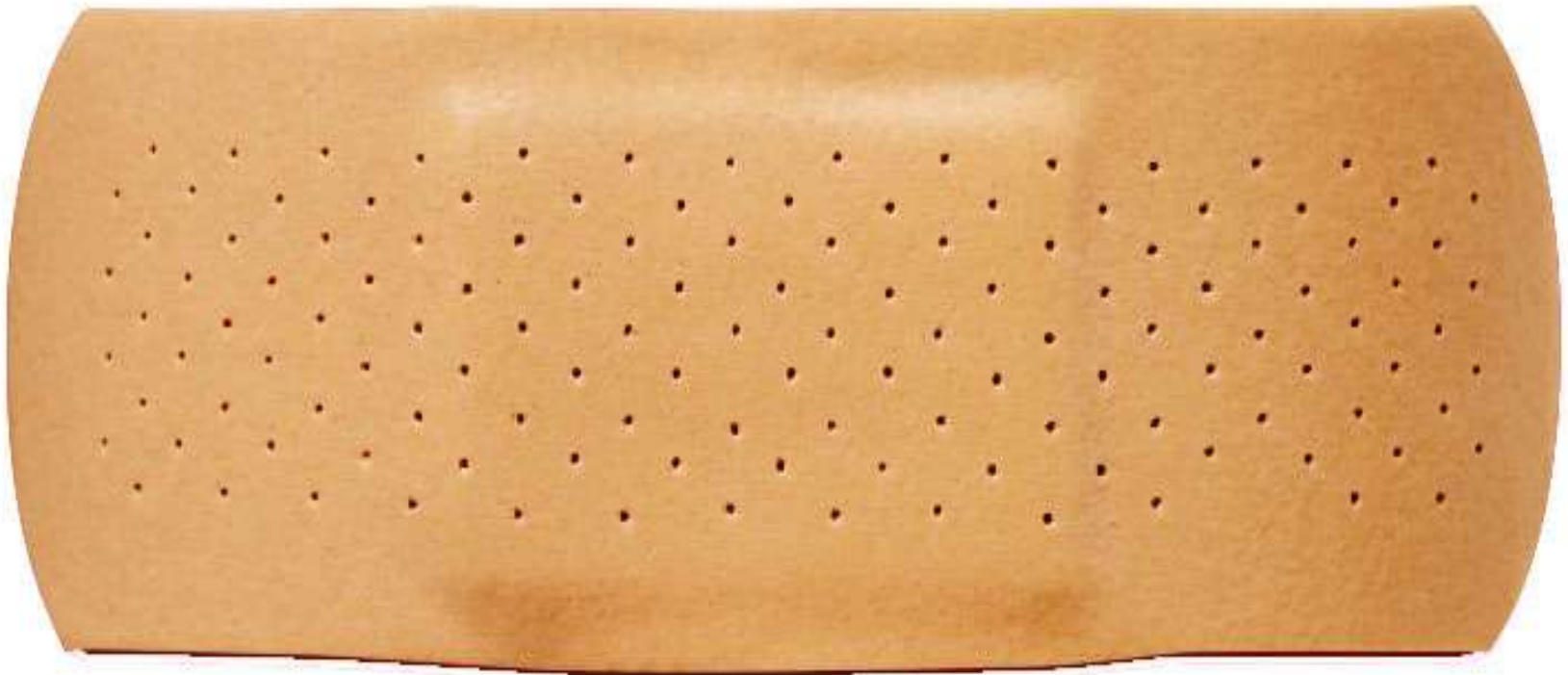

**“But the LORD hardened Pharaoh’s heart” v12**



**Hail** (Exodus 9:13-35)

“...know that there is no one like  
ME on the earth..that MY NAME  
might be proclaimed in all the  
earth...” v14,16



“So Pharaoh’s heart  
was hard...” v35

**Locust** (Exodus 10:1-20)



“How long will you refuse to  
humble yourself before ME?” v3



## Darkness (Exodus 10:21-29)

A person is walking away from the viewer in a dark, reflective environment. The person's silhouette is clearly visible, and their reflection is cast on the glossy floor. The scene is dimly lit, with a bright light source creating a strong reflection on the floor. The overall atmosphere is mysterious and somber.

“Pharaoh said to Moses,  
“Get out of my sight!”

v28

**1<sup>st</sup> Born** (Exodus 11:1-10)





# PASSOVER

A central image within a black rectangular frame. It depicts a stone doorway or archway. The arch is constructed from rough-hewn, light-colored stones. Above the opening, there is a horizontal red mark, possibly a smudge of blood or paint. On either side of the opening, there are vertical red marks. The interior of the doorway is dark and shadowed. The background behind the doorway is a dark, textured surface, possibly a wall or a night sky. The entire image is set against a larger, textured background of blue and green hues.

Exodus 12:21-23

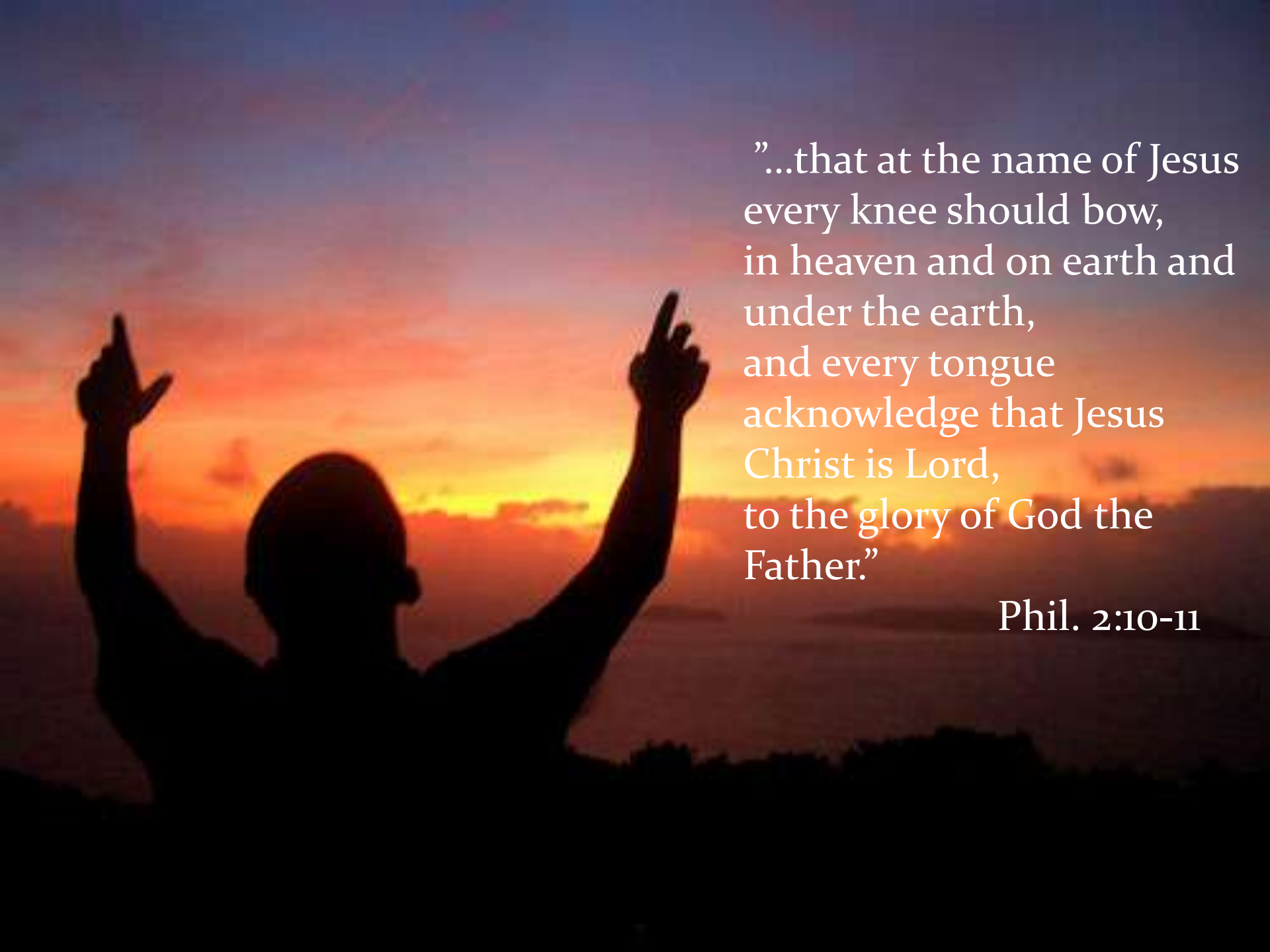
A silhouette of a person with their arms raised in a gesture of praise or worship, set against a vibrant sunset sky with orange and yellow hues. The person's head is tilted back, and their hands are positioned with fingers spread, pointing upwards.

”...that at the name of Jesus  
every knee should bow,  
in heaven and on earth and  
under the earth,  
and every tongue  
acknowledge that Jesus  
Christ is Lord,  
to the glory of God the  
Father.”

Phil. 2:10-11



A scenic landscape featuring a winding asphalt road that curves through a valley. The road is bordered by a metal guardrail on the right and a wooden fence on the left. In the background, there are rolling green hills under a bright blue sky filled with scattered white clouds. A large, fluffy white cloud in the upper center of the sky is shaped like a heart. The text "How is your heart?" is written in a white, handwritten-style font across the middle of the image, with "Exodus 4-12" written in a smaller font below it.

How is your heart?

Exodus 4-12

